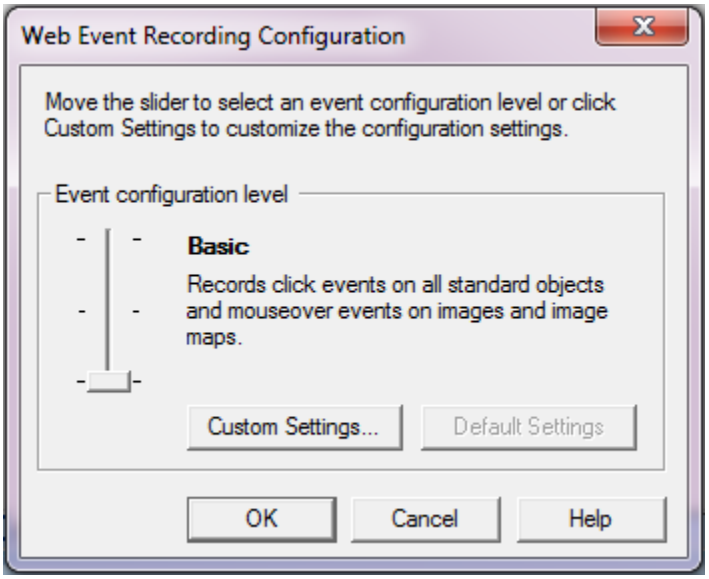

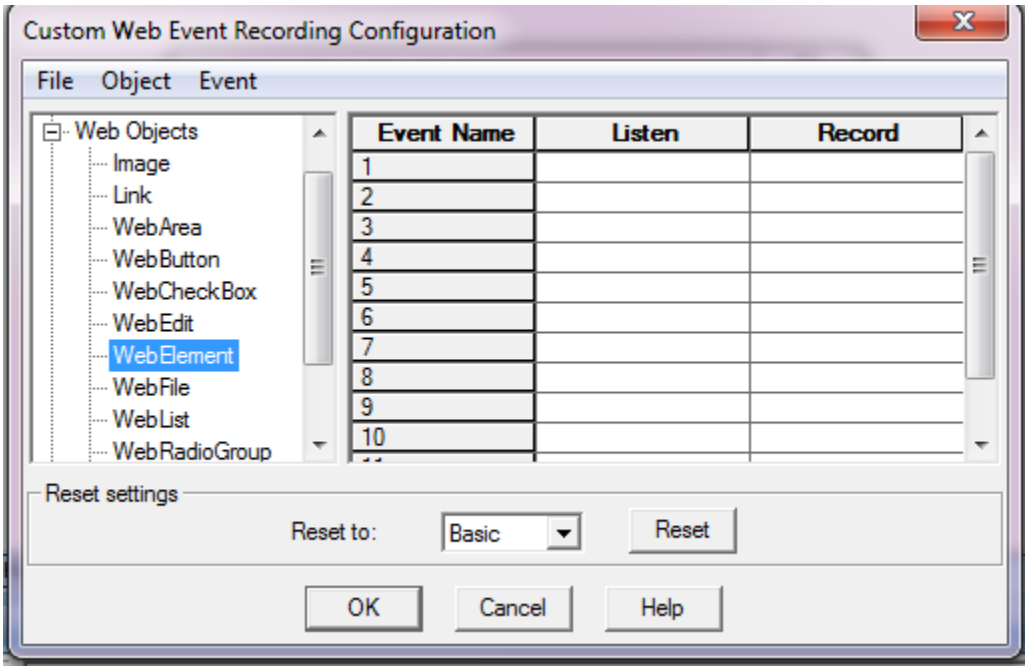

Then click on Event -→Add---→choose the event.--→click on ok